



PRESS RELEASE

FOR IMMEDIATE RELEASE

March 14, 2019

MEDIA CONTACT: Deb Leonard at (513) 557-7095 (office), (513) 316-7510 (mobile), or Deb.Leonard@cincinnati-oh.gov

Traffic Alert – Colerain Township

Lane closures on Springdale Road and Kern Drive Mid-March – November 2019

CINCINNATI – Lane closures on Springdale Road and Kern Drive east of Harrison Avenue are scheduled to begin in mid-March and continue through November 2019 for sewer-related work, pending weather and field conditions.

Please see the attached project map.

All lanes will be open before 8:30 a.m. and after 5:00 p.m. weekdays and all day on weekends, weather permitting. Traffic will be restricted to one lane in the vicinity of construction between 8:30 a.m. and 5:00 p.m. Access to traffic and properties will be maintained at all times, but delays could be possible.

MSD is installing new sewers in the area to provide sewer service to 24 properties and allow for elimination of private household sewage treatment systems.

Construction activities will occur generally between 7:00 a.m. and 5:30 p.m. Monday through Friday. MSD's contractor is Smith and Brown Contractors, Inc.

In addition to traffic inconveniences, typical construction-related disturbances such as noise, dirt and vibrations should be expected throughout the construction period.

This project is part of Project Groundwork, MSD's multi-year plan to reduce sewer overflows into streams and rivers in Hamilton County. Project Groundwork will improve the quality of our lives through cleaner streams, improved protection of public health, and enhancement of the communities where we live, work, and play.

For additional information about this project, please contact MSD Engineering Customer Service at (513) 557-3594 or MSD.Communications@cincinnati-oh.gov.

###

CONSTRUCTION AREA MAP

Kern Drive & Springdale Road Local Sewer, S.S. 6145; Project ID 10320058
 Colerain Township, Hamilton County, Ohio

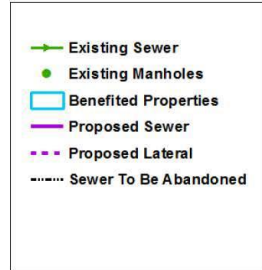
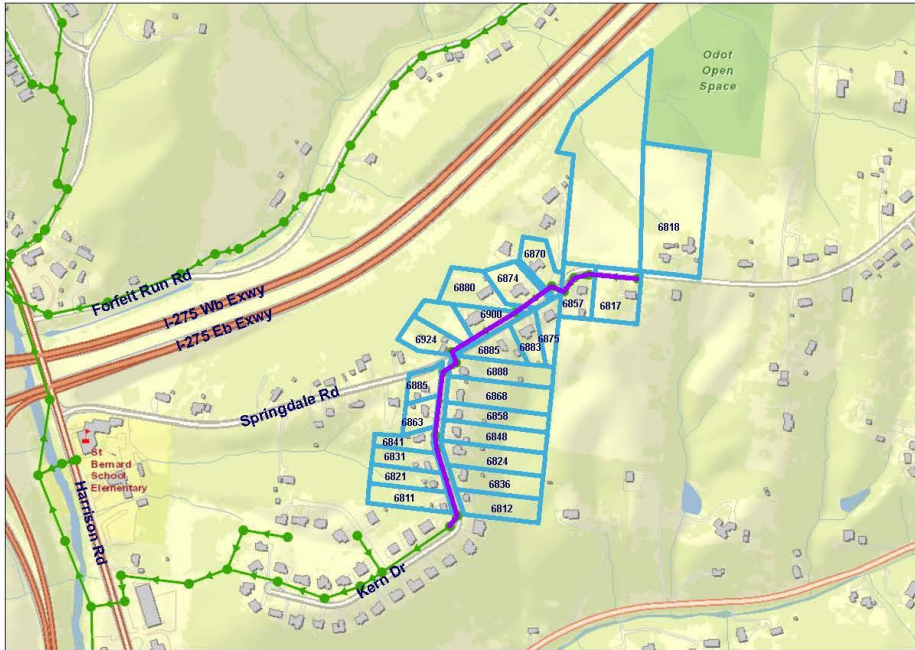

1:04:10 PM @ 7/28/2017